

CERTIFIED SURVEY MAP No. 13991

PART OF LOT 12 AND ALL OF LOTS 13, 14 AND 15, MADISON SHOPS PLAT, AS RECORDED IN VOLUME 15 OF PLAT PAGE 14, AS DOCUMENT NUMBER 847298, DANE COUNTY REGISTRY, AND PART OF VACATED EMIL STREET, LOCATE NORTHWEST AND NORTHEAST QUARTERS OF THE SOUTHEAST QUARTER AND SOUTHWEST QUARTER OF THE NORTH QUARTER OF SECTION 34, TOWNSHIP 07 NORTH, RANGE 09 EAST, CITY OF MADISON, DANE COUNTY, WISCONSIN



SCALE : ONE INCH = ONE HUNDRED FEET

FOUND BRASS CAP MONUM AT THE EAST QUARTER COR OF SECTION 34-07
N 469679 34(469679
E 815878 01(815877

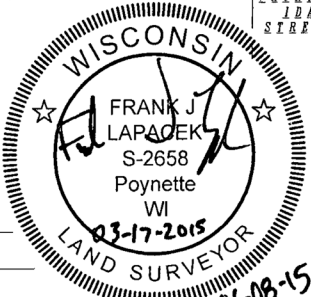
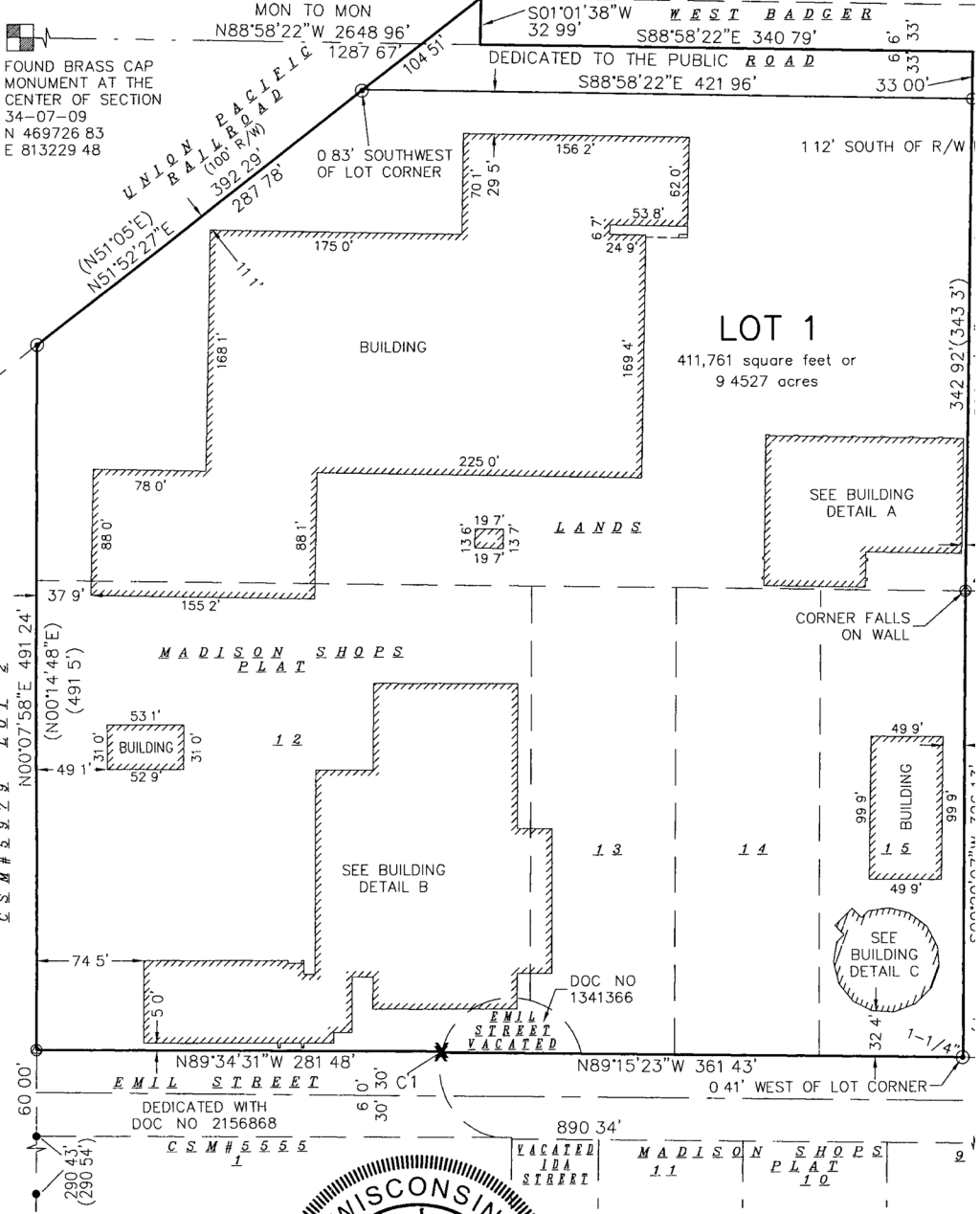

CRID NORTH BEARINGS ARE BASED ON THE WISCONSIN COUNTY COORDINATE SYSTEM DANE ZONE THE NORTH LINE OF THE SOUTHEAST QUARTER OF SECTION 34 BEARS N88°58'22"E

SURVEYED FOR:
CITY OF MADISON - ENGINEER IN
210 MARTIN LUTHER KING JR B
MADISON, WI 53703

SURVEYED BY:
Burse
surveying & engineer
2801 International Lane, Suite 101
Madison, WI 53704 G08 250 9263
Fax G08 250 9266
email mburse@bse-inc.net
www.bursesurveyengr.com

MAP NO 13991
DOCUMENT NO 5160367
VOLUME 93 PAGES 220
Date: 06-08-2015
Plot View: CSM
PROJECTS\BSE1726\CSM\BSE1726CSM.DWG

Revised 06-08-15
FJL

SHEET

CERTIFIED SURVEY MAP No. 13991

PART OF LOT 12 AND ALL OF LOTS 13, 14 AND 15, MADISON SHOPS PLAT, AS RECORDED IN VOLUME 15 OF PL PAGE 14, AS DOCUMENT NUMBER 847298, DANE COUNTY REGISTRY, AND PART OF VACATED EMIL STREET, LOCATE NORTHWEST AND NORTHEAST QUARTERS OF THE SOUTHEAST QUARTER AND SOUTHWEST QUARTER OF THE NORTH QUARTER OF SECTION 34, TOWNSHIP 07 NORTH, RANGE 09 EAST, CITY OF MADISON, DANE COUNTY, WISCONSIN

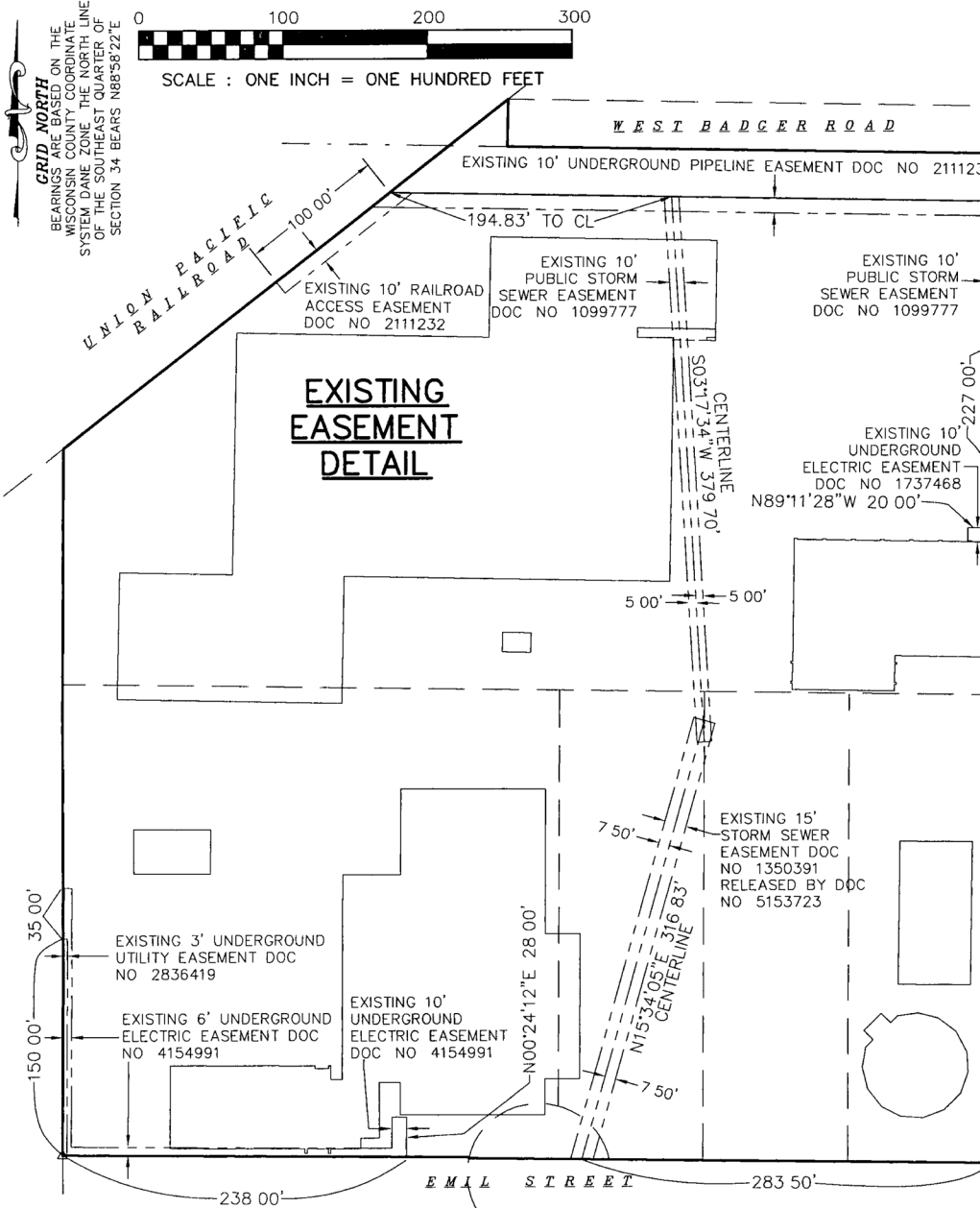

MAP NO 13991
DOCUMENT NO 5160367
VOLUME 93 PAGES 221

Date: 06-08-2015
Plot View: CSM
PROJECTS\BSE1726\CSM\BSE1726CSM.DWG

Revised: 06-08-15 FLL

SURVEYED BY :
Burse
surveying & engine
2801 International Lane, Suite 101
Madison, WI 53704 608 250 92
Fax 608 250 9266
email mburse@bse-inc.net
www.bursesurveyengr.com SHEE

CERTIFIED SURVEY MAP No. 13991

PART OF LOT 12 AND ALL OF LOTS 13, 14 AND 15, MADISON SHOPS PLAT, AS RECORDED IN VOLUME 15 OF PL. PAGE 14, AS DOCUMENT NUMBER 847298, DANE COUNTY REGISTRY, AND PART OF VACATED EMIL STREET, LOCATE NORTHWEST AND NORTHEAST QUARTERS OF THE SOUTHEAST QUARTER AND SOUTHWEST QUARTER OF THE NORTH QUARTER OF SECTION 34, TOWNSHIP 07 NORTH, RANGE 09 EAST, CITY OF MADISON, DANE COUNTY, WISCONSIN

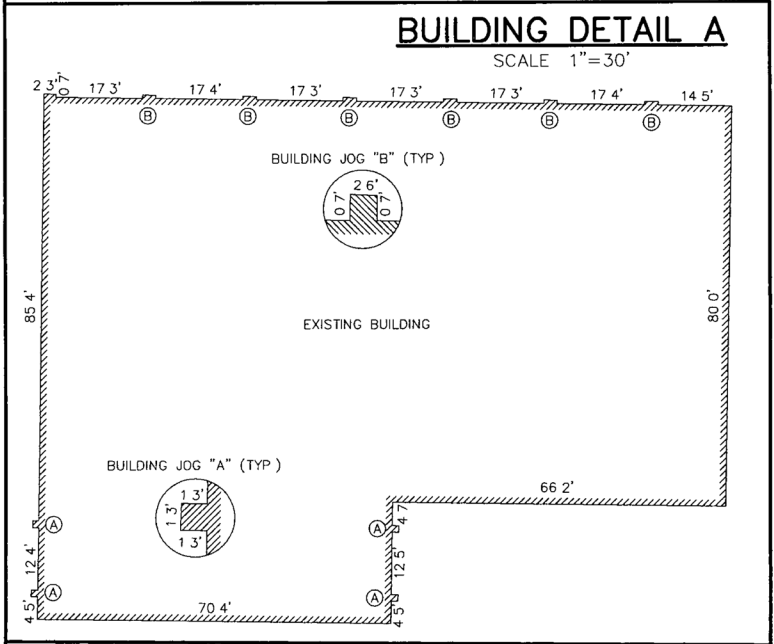

GRID NORTH BEARINGS ARE BASED ON THE WISCONSIN COUNTY COORDINATE SYSTEM DANE ZONE THE NORTH LINE OF THE SOUTHEAST QUARTER OF SECTION 34 BEARS N88°58'22"E

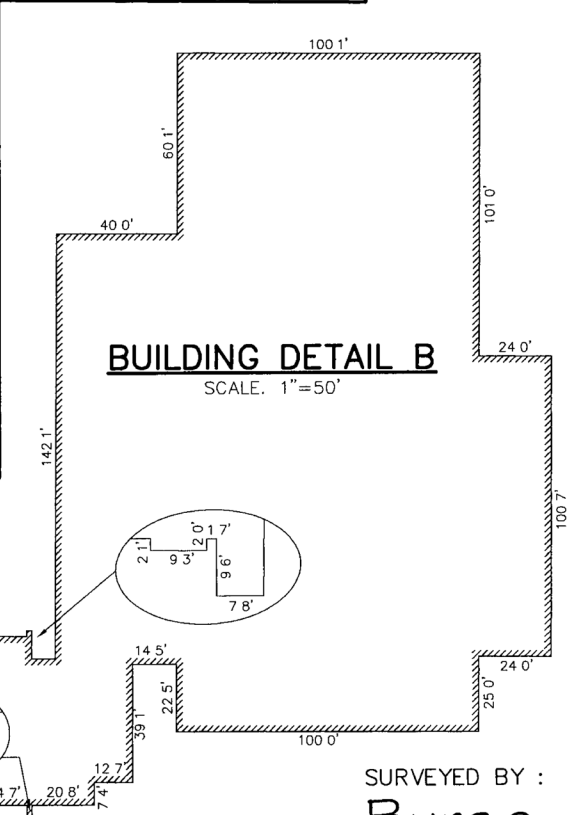
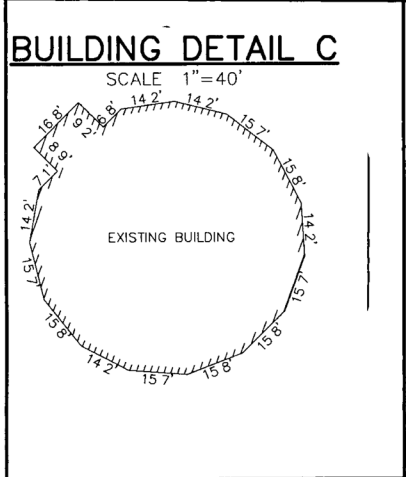

MAP NO 13991
DOCUMENT NO 5160367
VOLUME 93 PAGES 222
Date: 06-08-2015
Plot View: CSM
PROJECTS\BSE1726\CSM\BSE1726CSM.DWG

SURVEYED BY :
Burse
surveying & engine
2801 International Lane, Suite 101
Madison, WI 53704 608 250 92
Fax 608 250 9266
email mburse@bse-inc.net
www.bursesurveyengr.com SHEET

CERTIFIED SURVEY MAP No. 13991

PART OF LOT 12 AND ALL OF LOTS 13, 14 AND 15, MADISON SHOPS PLAT, AS RECORDED IN VOLUME 15 OF PL. PAGE 14, AS DOCUMENT NUMBER 847298, DANE COUNTY REGISTRY, AND PART OF VACATED EMIL STREET, LOCATED NORTHWEST AND NORTHEAST QUARTERS OF THE SOUTHEAST QUARTER AND SOUTHWEST QUARTER OF THE NORTH QUARTER OF SECTION 34, TOWNSHIP 07 NORTH, RANGE 09 EAST, CITY OF MADISON, DANE COUNTY, WISCONSIN

OWNER'S CERTIFICATE

City of Madison, a municipal corporation created and existing under and by virtue of the laws of the State of Wisconsin, as owner, does hereby certify that said municipal corporation caused the land described on this Certified Survey Map to be surveyed, divided, mapped and dedicated as represented on this Certified Survey Map

City of Madison does further certify that this Certified Survey Map is required by S 236.34, Wisconsin Statutes or Madison Code of Ordinances to be submitted to the following for approval or objection

CITY OF MADISON

IN WITNESS WHEREOF, the said City of Madison has caused these presents to be signed by Paul Soglin its mayor and Maribeth Witzel-Behl its clerk on this 16th day of June, 2015

Paul R Soglin
Paul R Soglin, Mayor

Maribeth Witzel-Behl
Maribeth Witzel-Behl, Clerk

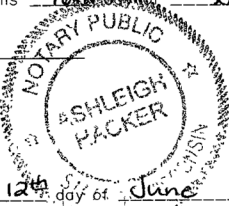

STATE OF WISCONSIN)
)ss
County of Dane)

Personally came before me this 12th day of June, 2015, Maribeth Witzel-Behl City Clerk of City of Madison, acting in said capacity and known by me to be the person who executed the foregoing instrument and acknowledged the same

My commission expires 2-2-2019
Joseph S. Haar
Notary Public, Wisconsin

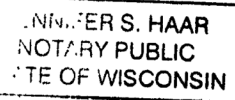

STATE OF WISCONSIN)
)ss
County of Dane)

Personally came before me this 16th day of June, 2015, Paul R Soglin Mayor of City of Madison, acting in said capacity and known by me to be the person who executed the foregoing instrument and acknowledged the same

My commission expires 5/8/18
Paul R Soglin
Notary Public, Wisconsin

CITY OF MADISON COMMON COUNCIL APPROVAL

Resolved that this Certified Survey Map located in the City of Madison was hereby approved by Enactment Number RES-15-00464 File ID Number 37788, adopted on the 19 day of May, 2015, and that said Enactment further provided for the acceptance of those lands dedicated and rights conveyed by said Certified Survey Map to the City of Madison for public use

Dated this 12th day of June, 2015
Maribeth Witzel-Behl
Maribeth Witzel-Behl, City Clerk
City of Madison, Dane County, Wisconsin

CITY OF MADISON PLAN COMMISSION CERTIFICATE

Approved for recording by the secretary of the City of Madison Planning Commission

Dated this 11th day of JUNE, 2015
Natalie Erdman FOR
Natalie Erdman, Secretary of Planning Commission

SURVEYED BY :
Burse
surveying & engineer
2801 International Lane Suite 101
Madison, WI 53704 608 250 92
Fax 608 250 9266
email mburse@bse-inc.net
www.bursesurveyengr.com

Office of the Register of
Dane County, Wisconsin
Received for Record
17 June, 2015
2:28 o'clock P.M. at
Document No 5160367
in vol 93 of CSM
pages 220-224
Kristi Chlebowski by John
Register of Deeds



MAP NO 13991
DOCUMENT NO 5160367
VOLUME 93 PAGES 224

Date: 06-08-2015

Plot View: CSM

PROJECTS\BSE1726\CSM\BSE1726CSM.DWG

Revised: 06-08-15 PJL
SHEET 5 OF 5

Received 6-16-2015